OH, YOU BEAR CAT RAG

VOCAL

J. FRED HELF COMPANY
136 WEST 37th ST. N.Y. CITY
Successor to HELF & HAGER COMPANY

5

Words by
WM. TRACY
Music by
LEWIS F. MUIR
&
FRED'K WATSON

Try this over on your Piano.

My Love Is Greater Than The World.

Medium Key.

B♭

Words by ARTHUR J. LAMB. Music by J. FRED HELF.

Andante Moderato.

mf

You ask me if I'll al-ways be ___ The sweet-heart of to-day, ___ You
The fair-est gardens of the world ___ Have no such flow'r as you, ___ The

p

tell me that you'll think I'll change ___ When years have passed a-way, ___ But
heav'ns at night have not one star ___ As beau-ti-ful to view ___ The

this I know and this is true what ev-er may be fall. ___ My
glow-ing treas-ures of the world a wondrous wealth im-part. ___ But

mf poco più mosso

All Rights Reserved

Copyright 1910 by J. Fred Helf Company 136 West 37th St New York.
International Copyright Secured.

Complete Copies may be had where you bought this.

Oh You Bear Cat Rag.

Words by Wm TRACEY.

Music by LEWIS F. MUIR. and FRED WATSON.

Moderato.

mf

A yal - ler gal named Han-nah, loved a coon who played pi - an - nah, Played it morn - ing, night and noon - time, ev - 'ry - thing he played in coon-time, When he start-ed to play, Han-nah's heart ran a - way, She'd just

I'm feel - in' aw - ful fun - ny, play that rag just once more, hon - ey, There's no mu - sic that can beat it, and you cer - tain - ly can eat it, Come on slip me a kiss, one you nev - er will miss, Oh! what

Slow till voice

p

Copyright 1910 by J. Fred Helf Company 136 West 37th St. New York.
International Copyright Secured.

stag - ger and sway, did - n't know what to say, She
heav - en - ly bliss, home was nev - er like this. Now

sure did like to hear him, and she'd cud - dle up right near him, First he'd
keep your fin - gers fris - ky, play it just like Pad - er - is - ky, It's no

play some rag to tease her, then he'd turn a - round and squeeze her, She'd say
use, I can't stop mov - in', Lord, that mel - o - dy is sooth - in', Don't you

"I do de - clare that boy is some Bear."
play it too fast, I want it to last.

CHORUS.

p-f

I ain't goin' to let no - bo - dy steal my bear, Such a feel - in' comes a

steal - in', sets me reel - in' Oh, you Bear, it makes me act like I don't

care, Go on An-dy, it's a dan-dy, just the can-dy, You seem to hyp-no-tize each

key, You've made a grandstand hit with me Since I heard you tear that,

"Oh You Bear Cat Rag." I ain't Rag."

f

D.S.

The Season's Sensational Song Hit

Home Songs.

VOCAL

Gee, But It's Great To Meet a Friend from Your Home Town.
Play That Barber Shop Chord.
Up the Rickety Stairs.
My Love is Greater Than the World.
When a Boy From Old New Hampshire Loves a Girl from Tennessee.
Hands Up.
I'd Rather Say Hello than Say Good Bye.
Texas Tommy's Dance.
Oklahoma Twirl.
Don't You Forget to Remember.
My Brown Eyed Lou.
Longing Dear Heart.
When My Marie Sings Chilly Billy Bee.
Oh, Miss McCue.
Oh You Bear Cat Rag.
In A Heart That's Yearning,
Betsy Ross.
I'd Rather Be G-O-O-D Than P-R-E-T-T-Y.
The Morning After The Night Before,
Jingle Bells.
I Am Longing for the Old Days Marguerite,
Where the Ivy's Clinging Dearie.
That's What The Gypsy Said.

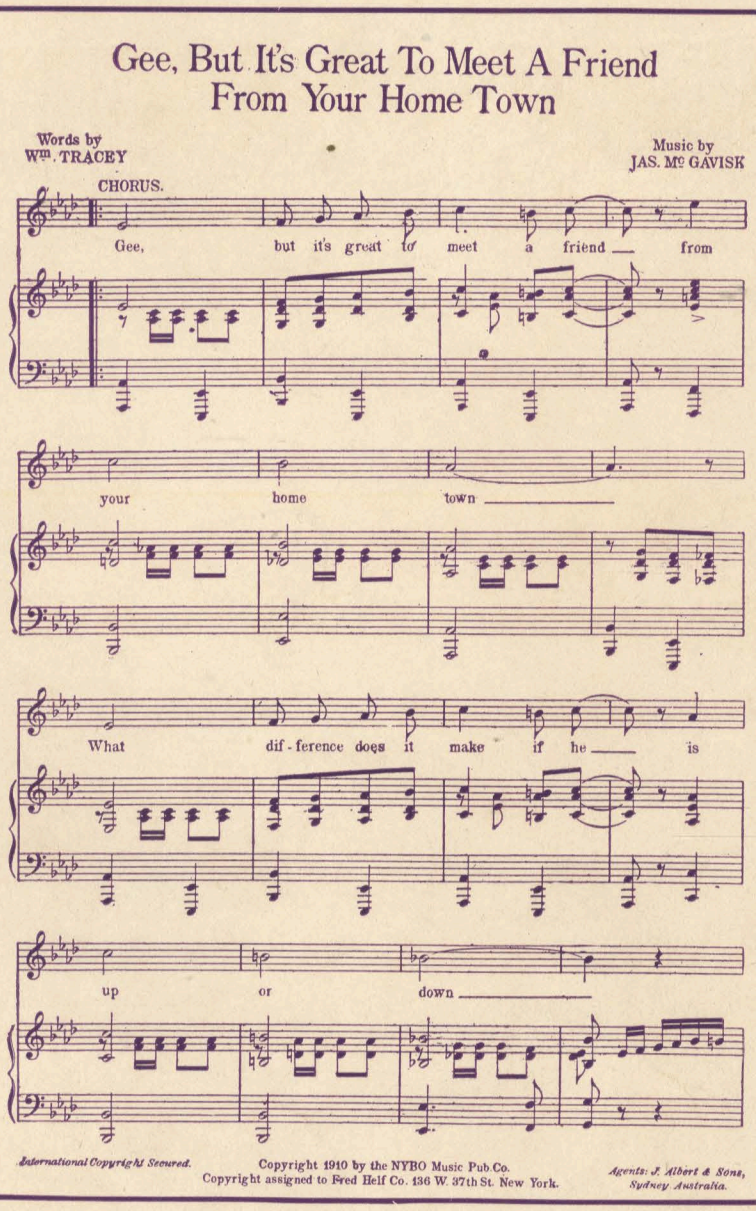
Gee, But It's Great To Meet A Friend From Your Home Town

Words by Wm. TRACEY
Music by JAS. McGAVISK

CHORUS.

Gee, but it's great to meet a friend from your home town

What dif-ference does it make if he is up or down

International Copyright Secured.
Copyright 1910 by the NYBO Music Pub. Co.
Copyright assigned to Fred Helf Co. 136 W. 37th St. New York.
Agents: J. Albert & Sons, Sydney Australia.

Vocal--Continued.

When they Gather the Sheaves Mary Dear.
Teddy Da Roose.
I will Love You Always Just for Auld Lang Syne.
When Rough and Ready Teddy Dashes Home.
Where the Yellow Jessamine Is Blooming Sue.
If I must Say Farewell Kate, Let Me Kiss Your Lips Good Bye.

Instrumental.

Play That Barber Shop Chord.
Chilli-Billi-Bee Rag.
Oh, You Bear Cat Rag.
Gesundheit.
Miss Dixie.
Tipperary.
Fordham Ram.
Gleaming Star.
Passion.
Cyrilla.
A Wee Bit of Scotch.
Lucilla.
Lavengro.
Dreamland.

Published by J. FRED HELF CO. 136 West 37th Street, N. Y.

For Sale wherever Music is Sold or will be sent direct upon receipt of 25 cents per copy